



Test Report



中国认可
国际互认
检测
TESTING
CNAS L3068

Report No.: CTT180810489EN

Date: Aug. 18, 2018

Page 1 of 11

Applicant: CROCHET STORES INC.

Address: 388 WEST MARKE BLOOMINGTON, MN 55425 USA

The following merchandise was (were) submitted and identified by client as:

Sample Name:	Stuffed Sheep		
Packaging Provided:	No		
Labelled Age Group:	/	Tested Age Grading:	0+
Appropriate Age Grading:	0+	Applicant's Specified Testing Age Group:	0+
Sample Received Date:	Aug. 14, 2018		
Testing Period:	Aug. 14, 2018 to Aug. 18, 2018		

Test Result(s): Please refer to next page(s).

Test Requested and Conclusion(s): Please refer to next page(s).

Signed for and on Behalf of CTT

Hilary He



Hilary He / Technical Manager
Consumer Testing Technology Co., Ltd.

Signed for and on Behalf of CTT

Michael Wang



Michael Wang / Technical Manager
Consumer Testing Technology Co., Ltd.

This test report is issued by the company subject to its General Conditions of Services printed overleaf or available on request and accessible at www.cttlab.com. Attention is drawn to the limitations of liability, indemnification and jurisdictional issues defined therein. Unless otherwise stated the results shown in this report refer only to the sample(s) tested. Without prior written permission of the company, this test report cannot be reproduced, except in full. Any inquiry about this report, please raise from the date of receipt of the report within 30 days, overdue will not be accept. Items marked with "n" means they are not accredited by CNAS, "s" means the item of subcontractor . This report is not in the accredited scope of CMA and cannot be as domestic social impartiality proof data.

Dongguan Consumer Testing Technology Co.,Ltd.

No.7, Gongye Beisi Road, Songshanhu High-Tech Industrial Development Park, Dongguan, Guangdong, China.
Tel: 86-0769-8898 9888 Fax:86-0769-8898 8808 E-mail: enquiry@cttlab.com Hotline:400 6789 666
Website: <http://www.cttlab.com>



Test Requested and Conclusion(s):

No.	Test Sample	Standard and Requirement	Conclusion(s)
1	Submitted sample	ASTM F963-17 - Physical and Mechanical Properties (Excluding Section 5.16,6.1,7.1)	PASS
2	Submitted sample	ASTM F963-17 - Flammability	PASS
3	Submitted sample	US Public Law 110-314 [Consumer Product Safety Improvement Act of 2008(CPSIA)] - Total Lead (Pb) in accessible substrate materials	PASS
4	Submitted sample	US Public Law 110-314 [Consumer Product Safety Improvement Act of 2008(CPSIA)] - 16 CFR 1307 - Phthalates	PASS
5	Submitted sample	ASTM F963-17 Section 4.3.5.2 - Total Lead content in substrate material	PASS
6	Submitted sample	ASTM F963-17 Section 4.3.5.2 - Soluble Heavy Metals content in substrate material	PASS

This test report is issued by the company subject to its General Conditions of Services printed overleaf or available on request and accessible at www.cttlab.com. Attention is drawn to the limitations of liability, indemnification and jurisdictional issues defined therein. Unless otherwise stated the results shown in this report refer only to the sample(s) tested. Without prior written permission of the company, this test report cannot be reproduced, except in full. Any inquiry about this report, please raise from the date of receipt of the report within 30 days, overdue will not be accept. Items marked with "n" means they are not accredited by CNAS, "s" means the item of subcontractor . This report is not in the accredited scope of CMA and cannot be as domestic social impartiality proof data.



Test Result(s):

Mechanical and Physical Properties - ASTM F963-17

Section	Testing Items	Assessment
		Toy (individual)
4	Safety requirements	PASS
4.1	Material quality	PASS
4.3.7	Stuffing materials	PASS
4.4	Electrical/thermal energy	NA
4.5	Sound producing toys	NA
4.6	Small objects	PASS
4.6.1	Toys intended for children under 36 months of age	PASS
4.6.2	Mouth actuated toys	NA
4.7	Accessible edges	PASS
4.8	Projections	NA
4.9	Accessible points	PASS
4.10	Wires or rods	NA
4.11	Nails and fasteners	NA
4.12	Plastic film	NA
4.13	Folding mechanisms and hinges	NA
4.14	Cords and elastics in toys	NA
4.15	Stability and over-load requirements	NA
4.16	Confined spaces	NA
4.17	Wheels, tires, and axles	NA
4.18	Holes, clearance, and accessibility of mechanisms	NA
4.19	Simulated protective devices	NA
4.20	Pacifiers	NA
4.21	Projectile toys	NA
4.22	Teethers and teething toys	NA
4.23	Rattles	NA
4.24	Squeeze toys	NA
4.25	Battery-operated toys	NA
4.26	Toys intended to be attached to a crib or playpen	NA
4.27	Stuffed and beanbag-type toys	PASS
4.28	Stroller and carriage toys	NA
4.29	Art materials	NA

This test report is issued by the company subject to its General Conditions of Services printed overleaf or available on request and accessible at www.cttlab.com. Attention is drawn to the limitations of liability, indemnification and jurisdictional issues defined therein. Unless otherwise stated the results shown in this report refer only to the sample(s) tested. Without prior written permission of the company, this test report cannot be reproduced, except in full. Any inquiry about this report, please raise from the date of receipt of the report within 30 days, overdue will not be accept. Items marked with "n" means they are not accredited by CNAS, "s" means the item of subcontractor . This report is not in the accredited scope of CMA and cannot be as domestic social impartiality proof data.



4.30	Toy gun marking	NA
4.32	Certain toys with nearly spherical ends	NA
4.34	Balls	NA
4.34.1	Toy intended for children under 36 months of age	NA
4.35	Pompoms	NA
4.36	Hemispheric-shaped objects	NA
4.37	Yo Yo Elastic Tether Toys	NA
4.38	Magnets	NA
4.39	Jaw Entrapment in Handles and Steering Wheels	NA
4.40	Expanding materials	NA
4.41	Toy chests	NA
5	Labeling Requirement	NR*
5.4	Aquatic toys	NA
5.5	Crib and playpen toys	NA
5.6	Mobiles	NA
5.7	Stroller and carriage toys	NA
5.8	Toys intended to be assembled by an adult	NA
5.9	Simulated protective devices	NA
5.10	Toys with functional sharp edges or points	NA
5.11	Small objects, small balls, marbles, and balloons	NA
5.12	Toy caps	NA
5.13	Art materials	NA
5.14	Electric toys	NA
5.15	Battery operated toys	NA
5.16	Promotional materials	NR*
5.17	Magnets	NA
6	Instructional Literature	NR*
6.1	Definition and description	NR*
6.2	Crib and playpen toys	NA
6.3	Mobiles	NA
6.4	Toys intended to be assembled by an adult	NA
6.5	Battery operated toys	NA
6.6	Battery powered ride-on toys	NA
6.7	Toys in contact with food	NA

This test report is issued by the company subject to its General Conditions of Services printed overleaf or available on request and accessible at www.cttlab.com. Attention is drawn to the limitations of liability, indemnification and jurisdictional issues defined therein. Unless otherwise stated the results shown in this report refer only to the sample(s) tested. Without prior written permission of the company, this test report cannot be reproduced, except in full. Any inquiry about this report, please raise from the date of receipt of the report within 30 days, overdue will not be accept. Items marked with "n" means they are not accredited by CNAS, "s" means the item of subcontractor . This report is not in the accredited scope of CMA and cannot be as domestic social impartiality proof data.



6.8	Toy chests	NA
7	Producer's Marking	
7.1	Name of the producer or the distributor	NR*
	Address of the producer or the distributor	NR*
7.2	Battery powered ride on toys	NA
7.3	Toy chests	NA

- Note:**
1. NA = Not Applicable
 2. NR =Not Requested
 3. ****= Per client's requirement, the packaging was not evaluated.
 4. The name and address of the producer or the distributor shall be marked on the toy or the package.

The submitted samples were undergone the use and abuse tests in accordance with the Federal Hazardous Substances Act (FHSA), Title 16, Code of Federal Regulations:

Testing Items	FHSA	Parameter
		Toy (individual)
Drop Test	Section 1500.51(b)	10x4.5 ft
Torque Test	Section 1500.53(e)	4.0 inch ·lbf
Tension Test	Section 1500.53(f)	15 lbf

This test report is issued by the company subject to its General Conditions of Services printed overleaf or available on request and accessible at www.cttlab.com. Attention is drawn to the limitations of liability, indemnification and jurisdictional issues defined therein. Unless otherwise stated the results shown in this report refer only to the sample(s) tested. Without prior written permission of the company, this test report cannot be reproduced, except in full. Any inquiry about this report, please raise from the date of receipt of the report within 30 days, overdue will not be accept. Items marked with "n" means they are not accredited by CNAS, "s" means the item of subcontractor . This report is not in the accredited scope of CMA and cannot be as domestic social impartiality proof data.



Test Result(s):

Flammability - ASTM F963-17 Annex A5

Sample Description	Ignition Location	Burn Length (inch)	Burn Time (sec.)	Burn Rate (inch/sec.)	Limit (inch/sec.)	Conclusion
Toy (individual)	Edge	1	26	IBE	0.15	PASS

- Note:**
1. DNI = Did not ignite.
 2. IBE = Ignited but self-extinguished before burn-rate could be determined.
 3. All styles of the submitted toy samples (and its accessories) was/were tested, the above result only showed the most severe burn rate of the samples.

This test report is issued by the company subject to its General Conditions of Services printed overleaf or available on request and accessible at www.cttlab.com. Attention is drawn to the limitations of liability, indemnification and jurisdictional issues defined therein. Unless otherwise stated the results shown in this report refer only to the sample(s) tested. Without prior written permission of the company, this test report cannot be reproduced, except in full. Any inquiry about this report, please raise from the date of receipt of the report within 30 days, overdue will not be accept. Items marked with "n" means they are not accredited by CNAS, "s" means the item of subcontractor . This report is not in the accredited scope of CMA and cannot be as domestic social impartiality proof data.



Test Result(s):

The Lead content of accessible substrate materials - CPSIA

Method:

Metal - CPSC-CH-E1001-08.3

Nonmetal - CPSC-CH-E1002-08.3

Analyzed by Atomic Absorption Spectroscopy (AAS) or Inductively Coupled Plasma Optical Emission Spectroscopy (ICP-OES).

Material No.	Limit (mg/kg)	Result (mg/kg)	Conclusion
1	100	N.D.	PASS
2	100	N.D.	PASS

- Note:**
1. mg/kg = milligram per kilogram (ppm).
 2. N.D. = Not Detected (< RL).
 3. RL (Reporting Limit) = 10 mg/kg.

Phthalates – CPSIA (16 CFR 1307)

Method: CPSC-CH-C1001-09.3, analyzed by Gas Chromatograph-Mass Spectrometry (GC-MS).

Test Substances	CAS No.	Limit (mg/kg)	RL (mg/kg)	Result (mg/kg)	
				1	2
DBP	84-74-2	1000	50	N.D.	N.D.
BBP	85-68-7	1000	50	N.D.	N.D.
DEHP	117-81-7	1000	50	N.D.	N.D.
DINP	28553-12-0/ 68515-48-0	1000	100	N.D.	N.D.
DIBP ⁿ	84-69-5	1000	50	N.D.	N.D.
DCHP ⁿ	84-61-7	1000	50	N.D.	N.D.
DPENP ⁿ	131-18-0	1000	50	N.D.	N.D.
DHEXP ⁿ	84-75-3	1000	50	N.D.	N.D.
Conclusion				PASS	PASS

This test report is issued by the company subject to its General Conditions of Services printed overleaf or available on request and accessible at www.cttlab.com. Attention is drawn to the limitations of liability, indemnification and jurisdictional issues defined therein. Unless otherwise stated the results shown in this report refer only to the sample(s) tested. Without prior written permission of the company, this test report cannot be reproduced, except in full. Any inquiry about this report, please raise from the date of receipt of the report within 30 days, overdue will not be accept. Items marked with "n" means they are not accredited by CNAS, "s" means the item of subcontractor. This report is not in the accredited scope of CMA and cannot be as domestic social impartiality proof data.



- Note:**
1. mg/kg = milligram per kilogram (ppm).
 2. N.D. = Not Detected (< RL).
 3. RL = Reporting Limit.
 4. Children's toys and child care articles shall not more than 1000mg/kg DBP, BBP, DEHP, DINP, DIBP, DCHP,DPENP and DHEXP
 - Children's toys defined as 12 years and under.
 - Child care articles to facilitate sleep or feeding of children 3 years and under, or to help children with sucking and teething.

Test Result(s):

Total Lead content in substrate material - ASTM F963-17 Section 4.3.5.2

Method:

Metal - CPSC-CH-E1001-08.3

Nonmetal - CPSC-CH-E1002-08.3

analyzed by Atomic Absorption Spectroscopy (AAS) or Inductively Coupled Plasma Optical Emission Spectroscopy (ICP-OES).

Material No.	RL (mg/kg)	Limit (mg/kg)	Result (mg/kg)	Conclusion
1	10	100	N.D.	PASS
2	10	100	N.D.	PASS

- Note:**
1. mg/kg = milligram per kilogram (ppm).
 2. N.D. = Not Detected (< RL).
 3. RL = Reporting Limit.

This test report is issued by the company subject to its General Conditions of Services printed overleaf or available on request and accessible at www.cttlab.com. Attention is drawn to the limitations of liability, indemnification and jurisdictional issues defined therein. Unless otherwise stated the results shown in this report refer only to the sample(s) tested. Without prior written permission of the company, this test report cannot be reproduced, except in full. Any inquiry about this report, please raise from the date of receipt of the report within 30 days, overdue will not be accept. Items marked with "n" means they are not accredited by CNAS, "s" means the item of subcontractor . This report is not in the accredited scope of CMA and cannot be as domestic social impartiality proof data.



Test Result(s):

Soluble Heavy Metals content in substrate material - ASTM F963-17 Section 4.3.5.2

Method: ASTM F963-17 Section 8.3.2, 8.3.3 and 8.3.5, analyzed by Inductively Coupled Plasma Optical Emission Spectroscopy (ICP-OES).

Elements	Sb	As	Ba	Cd	Cr	Pb	Hg	Se	Conclusion
Limit for Modeling clay (mg/kg)	60	25	250	50	25	90	25	500	
Limit for Others (mg/kg)	60	25	1000	75	60	90	60	500	
RL (mg/kg)	5	2.5	5	5	5	5	5	5	
Material No.	Result (mg/kg)								
1	N.D.	N.D.	N.D.	N.D.	N.D.	N.D.	N.D.	N.D.	PASS
2	N.D.	N.D.	N.D.	N.D.	N.D.	N.D.	N.D.	N.D.	PASS
3	N.D.	N.D.	N.D.	N.D.	N.D.	N.D.	N.D.	N.D.	PASS
4	N.D.	N.D.	N.D.	N.D.	N.D.	N.D.	N.D.	N.D.	PASS

- Note:**
1. mg/kg = milligram per kilogram (ppm).
 2. N.D. = Not Detected (< RL).
 3. RL = Reporting Limit.

Test Material List

The following materials apply only to the samples submitted for chemical testing

Material No.	Description	Location	Remark
1	Black plastic	Eyes	/
2	White fabric with white/black printing	Label	/
3	White long fuzz fabric	Body	/
4	White short fuzz fabric	Ear/face/tail/foot	/
5	Black fibre	Nose	<10 mg

"<10 mg" = Since the sample weight of the component was less than 10 mg, according to the requirement of standard, soluble heavy metal analysis was not applicable.

This test report is issued by the company subject to its General Conditions of Services printed overleaf or available on request and accessible at www.cttlab.com. Attention is drawn to the limitations of liability, indemnification and jurisdictional issues defined therein. Unless otherwise stated the results shown in this report refer only to the sample(s) tested. Without prior written permission of the company, this test report cannot be reproduced, except in full. Any inquiry about this report, please raise from the date of receipt of the report within 30 days, overdue will not be accept. Items marked with "n" means they are not accredited by CNAS, "s" means the item of subcontractor . This report is not in the accredited scope of CMA and cannot be as domestic social impartiality proof data.



Test Process Flow:

1. Lead

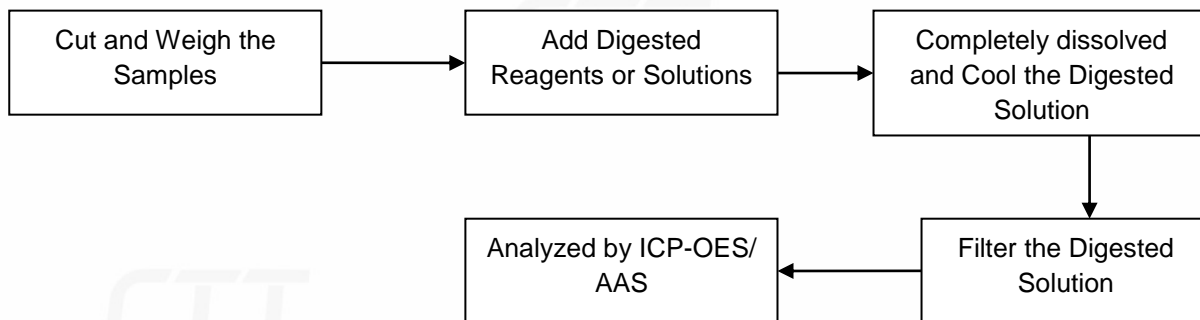

2. Phthalates

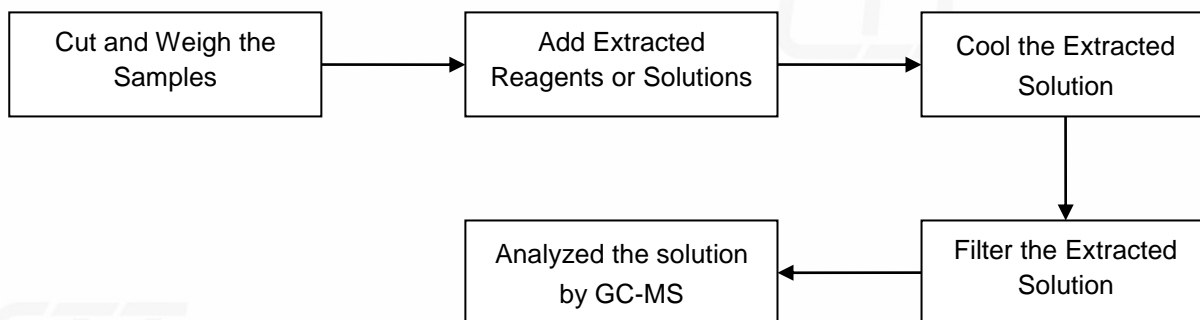

3. Soluble Heavy Metals-nonmetal

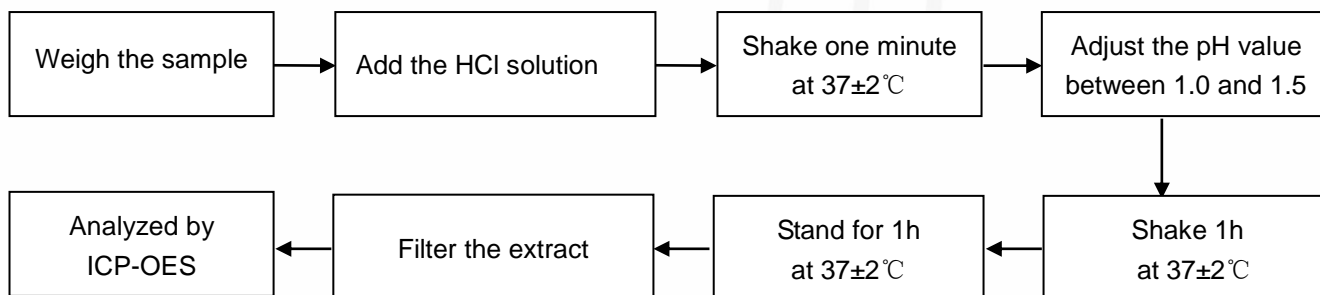

This test report is issued by the company subject to its General Conditions of Services printed overleaf or available on request and accessible at www.cttlab.com. Attention is drawn to the limitations of liability, indemnification and jurisdictional issues defined therein. Unless otherwise stated the results shown in this report refer only to the sample(s) tested. Without prior written permission of the company, this test report cannot be reproduced, except in full. Any inquiry about this report, please raise from the date of receipt of the report within 30 days, overdue will not be accept. Items marked with "n" means they are not accredited by CNAS, "s" means the item of subcontractor. This report is not in the accredited scope of CMA and cannot be as domestic social impartiality proof data.



Photo of Sample:

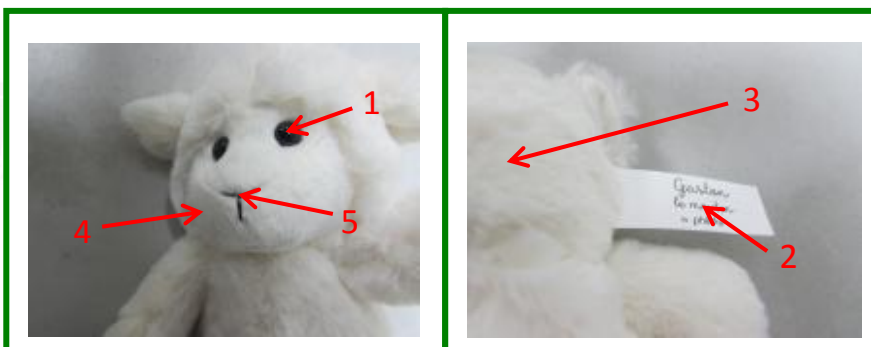

End of Report

This test report is issued by the company subject to its General Conditions of Services printed overleaf or available on request and accessible at www.cttlab.com. Attention is drawn to the limitations of liability, indemnification and jurisdictional issues defined therein. Unless otherwise stated the results shown in this report refer only to the sample(s) tested. Without prior written permission of the company, this test report cannot be reproduced, except in full. Any inquiry about this report, please raise from the date of receipt of the report within 30 days, overdue will not be accept. Items marked with "n" means they are not accredited by CNAS, "s" means the item of subcontractor. This report is not in the accredited scope of CMA and cannot be as domestic social impartiality proof data.

